

Sending plan 31/8/94

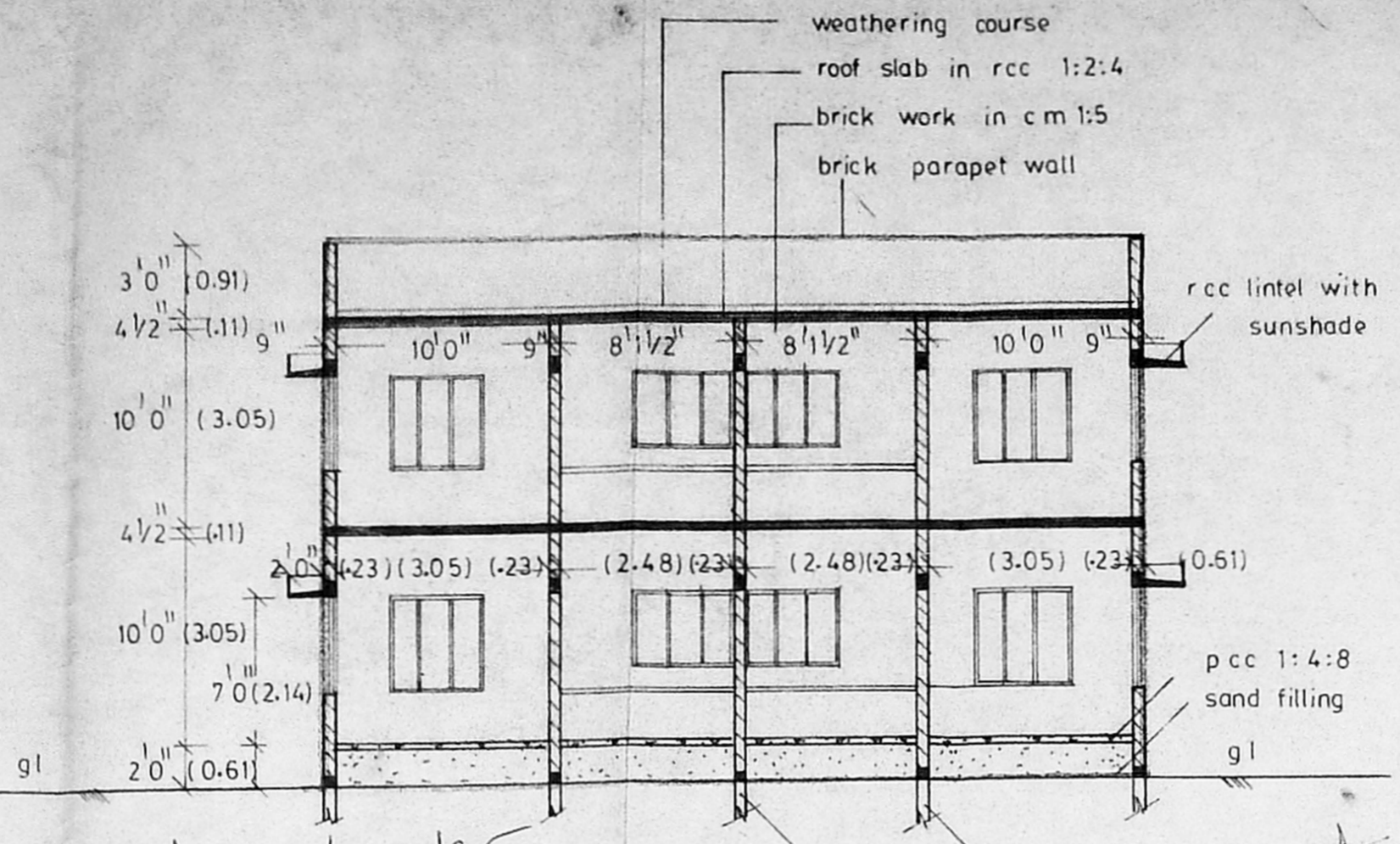
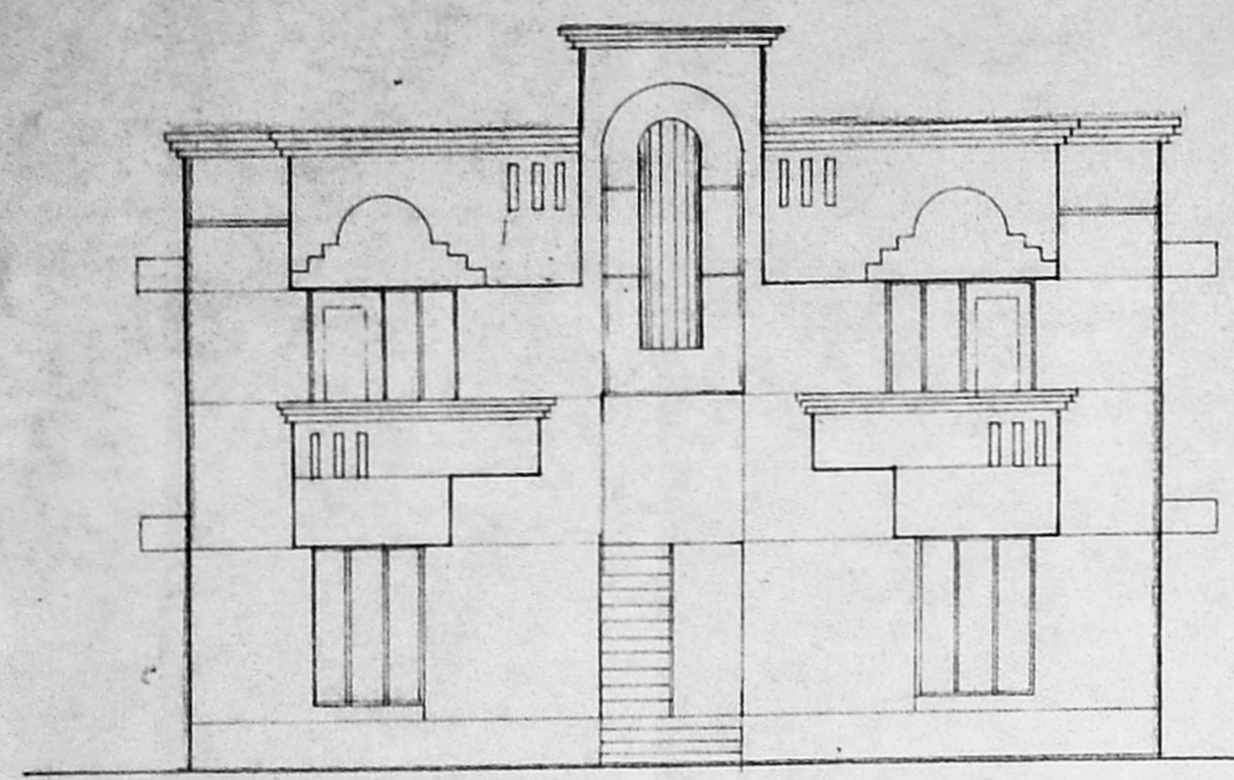
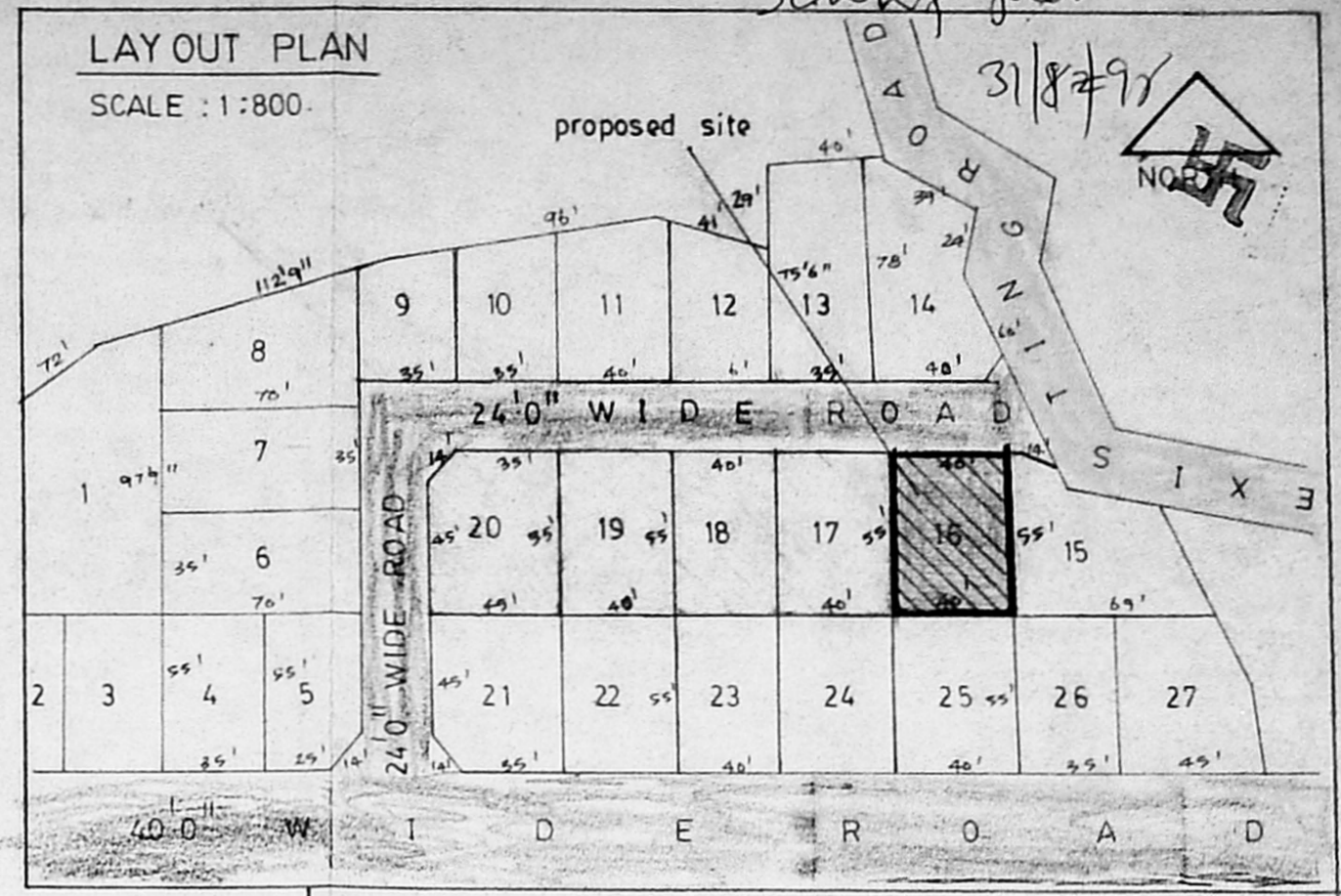

MMDA APPROVED NO : PPD/LO NO: 61/94
 DATED : 9-6-94.
 BOUNDARY b
 PROPOSAL'S r
 ROAD g
 EXISTING ROAD y

FRONT ELEVATION

SECTION ON AB

Planning Permit No. **APPROVED**
 SUBJECT TO THE CONDITIONS IN THIS OFFICE LETTER.
 No. A/26386/94 Date 01/10/94
 FOR MEMBER SECRETARY
 MADRAS METROPOLITAN
 DEVELOPMENT AUTHORITY
 MADRAS - 600 008.

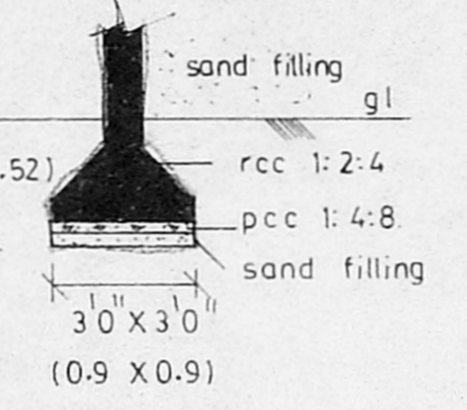

TYP FOUR. DETAILS

JOINERIES DETAILS

D	DOOR	3'3" X 7'0"	(1.00 X 2.14)
D1	DOOR	3'0" X 7'0"	(0.91 X 2.14)
D2	DOOR	2'6" X 7'0"	(0.76 X 2.14)
W	WINDOW	4'6" X 5'0"	(1.37 X 1.83)
W1	WINDOW	4'6" X 4'6"	(1.37 X 1.37)
W2	WINDOW	4'6" X 3'6"	(1.37 X 1.06)
V	VENTILATOR	2'6" X 3'0"	(0.76 X 0.91)
FWD	FRENCH WINDOW WITH DOOR	6'0" X 7'0"	(1.83 X 2.14)

AREA CALCULATION DETAILS

PLOT EXTENT	2200 SFT (204.60 SQ M)
GROUND FLOOR PLINTH AREA	1000 SFT (93.00 SQ M)
FIRST FLOOR PLINTH AREA	1065 SFT (99.04 SQ M)
VACANT SPACE	1200 SFT (111.60 SQ M)

NOTE
 all measurements within brackets are in metre.
 waste water from kitchen is to be used garden purpose only.

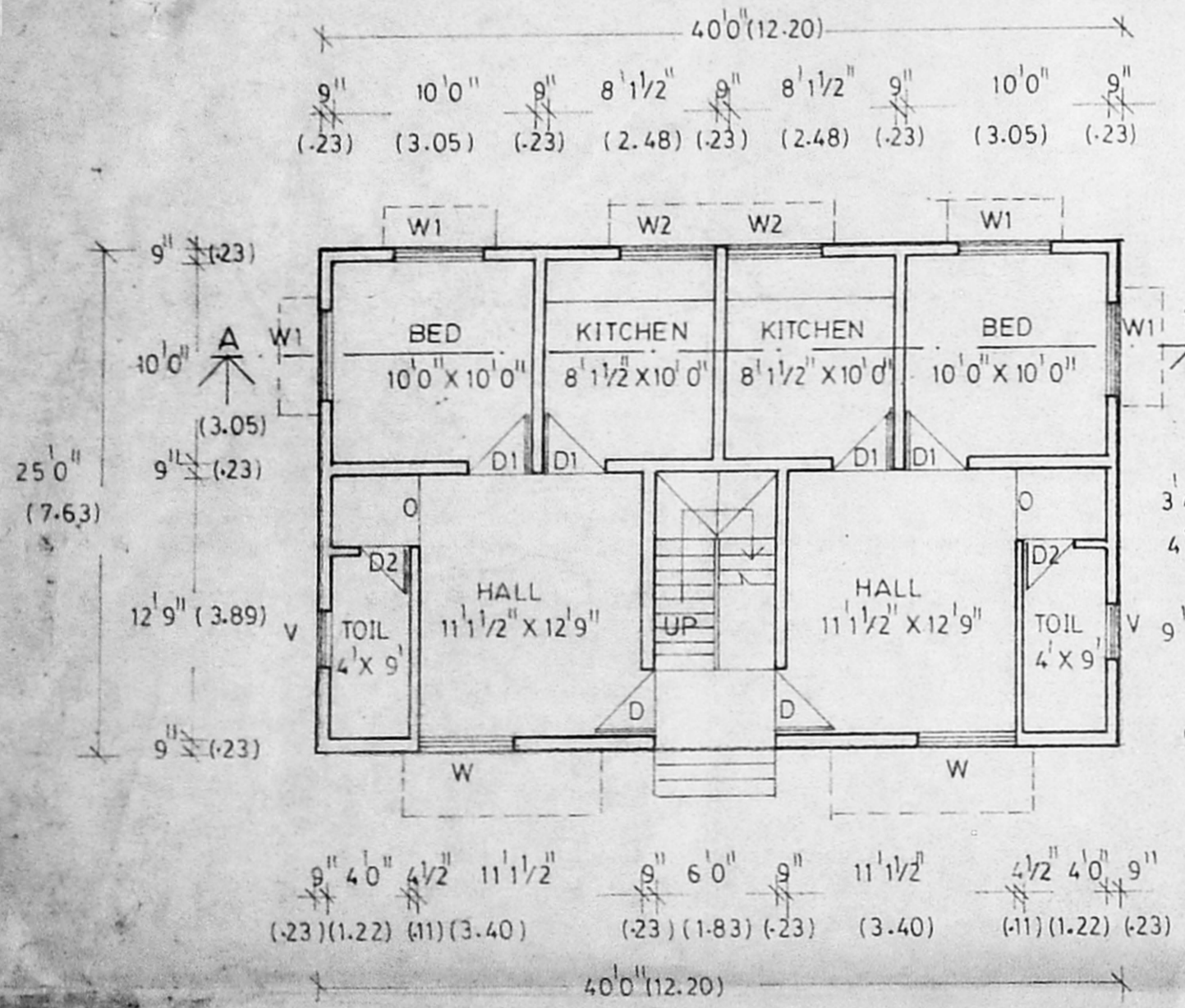

GROUND FLOOR PLAN

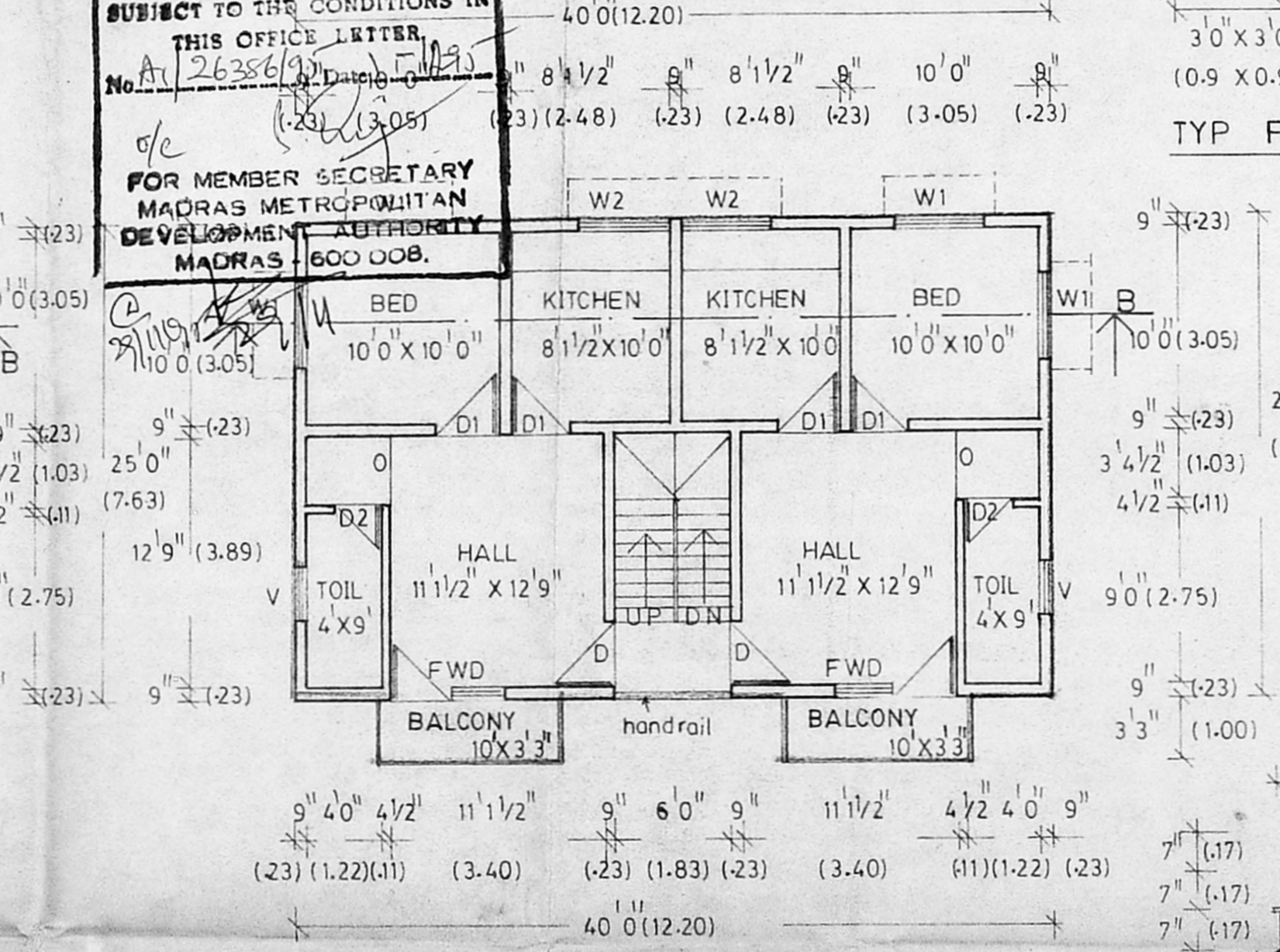

FIRST FLOOR PLAN

STAIRCASE DETAILS

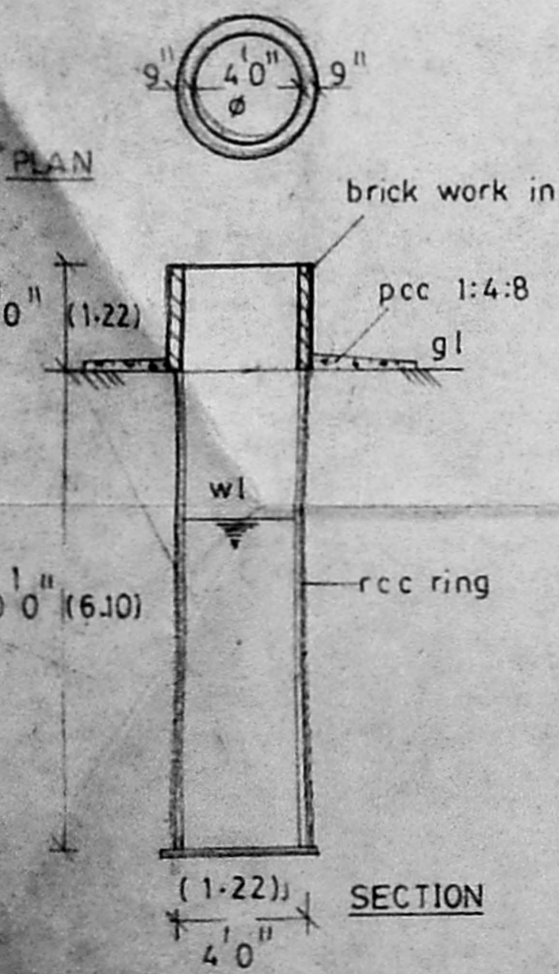
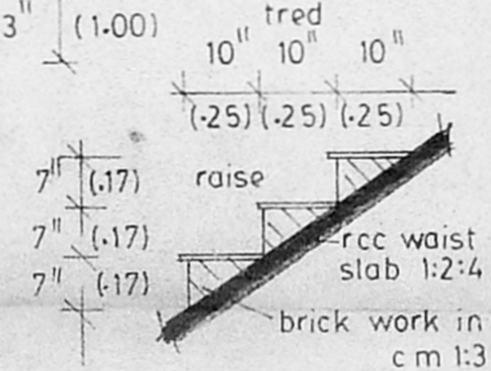

WELL DETAILS

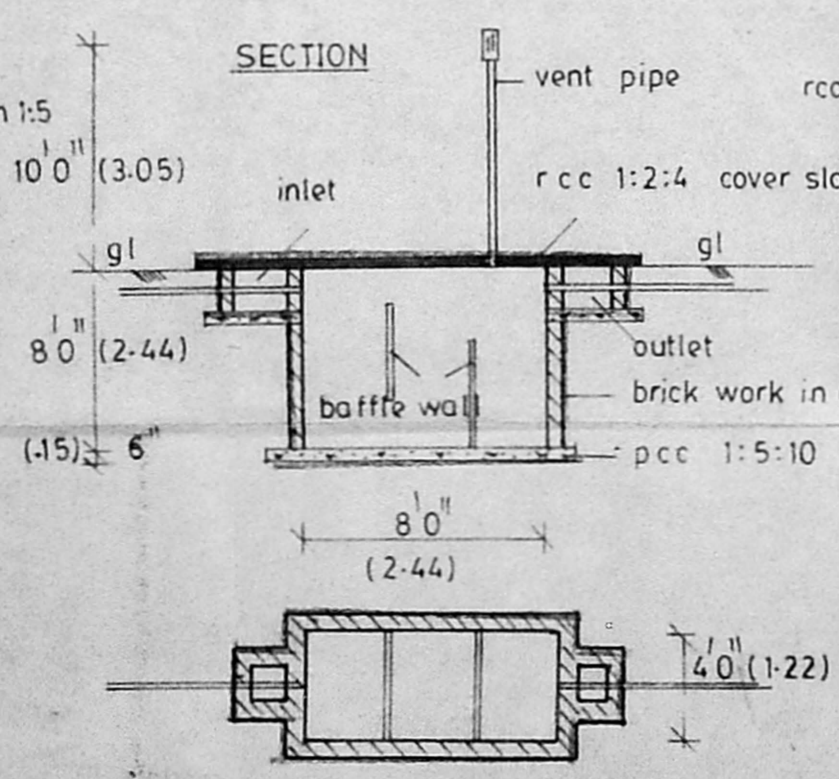

SEPTIC TANK DETAILS

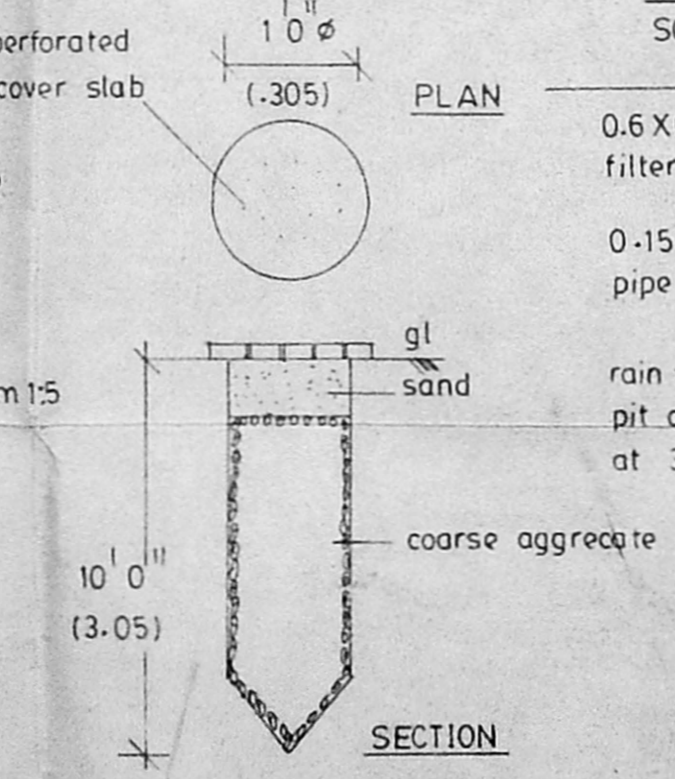

RAIN WATER PERCOLATION PIT DETAILS

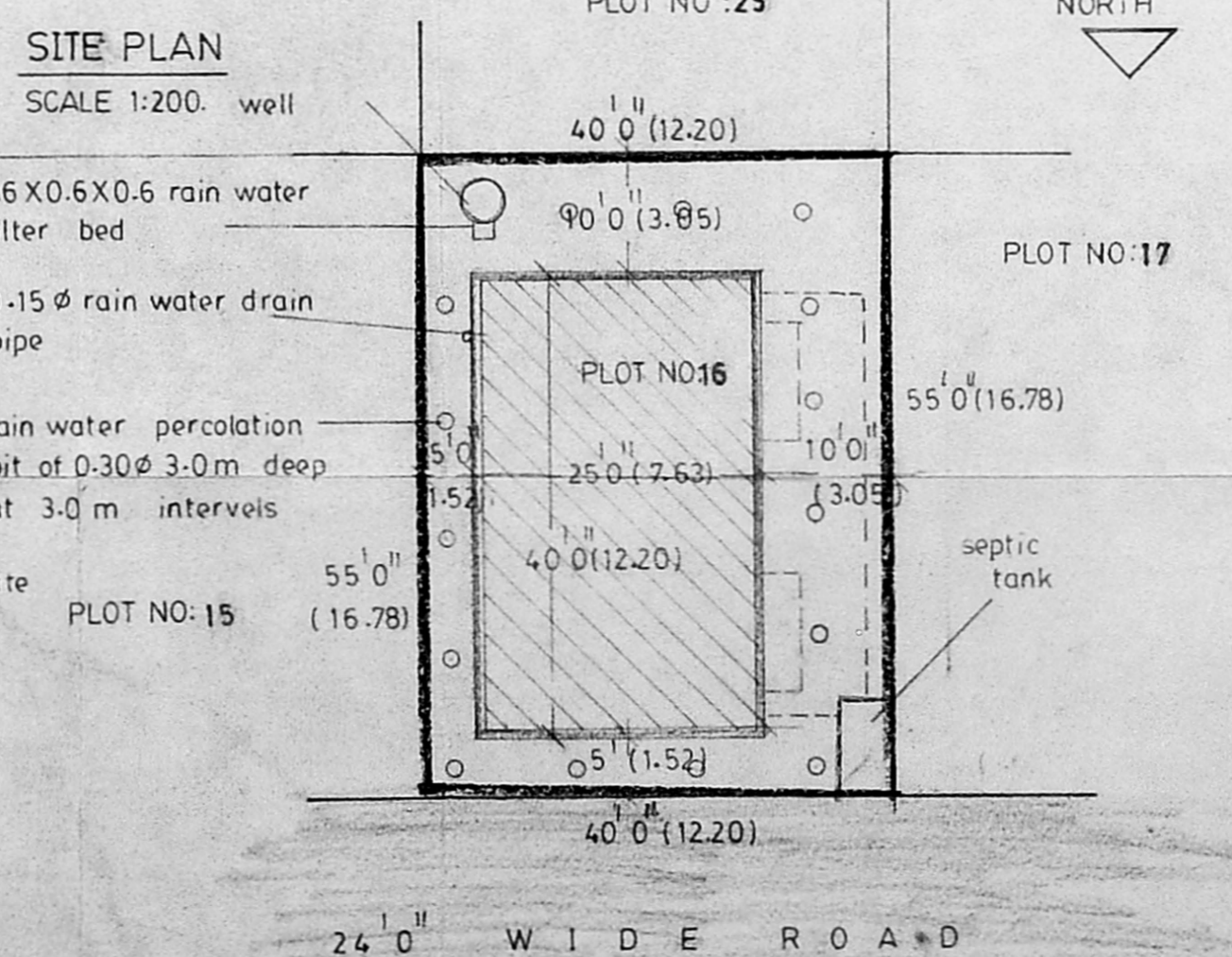

SITE PLAN

PROPOSED CONSTRUCTION OF
 RESIDENTIAL FLATS FOR THE CINE
 TECHNICIANS ASSOCIATION OF SOUTH
 INDIA, AT PLOT NO:16, IN S.NO:550
 OF MANGADU VILLAGE, SRIPERUM-
 BUDUR TALUK, CHENGAI M.G.R
 DISTRICT.

SCALE : 1:100.
 A. Velu
 Licensed Surveyor
 CORPORATION OF MADRAS NO. 169
 28, Muniappan Street,
 PERAMBUR, MADRAS-11,
 (Near: Perambur Market)
 licensed surveyor
 For CINE TECHNICIANS ASSOCIATION
 OF SOUTH INDIA
 President
 applicant